

PREPARED FOR
LEE KAMMIN
708 INDIAN TERRACE
WOOD STOCK IL. 60098

PLAT OF SURVEY

-OF-

LOT 4 PARTRIDGE COURT SUBDIVISION LOCATED IN THE SOUTHWEST 1/4
OF SECTION 14, TOWN 1 NORTH, RANGE 16 EAST, VILLAGE OF FONTANA - ON-
GENEVA LAKE, WALIORTH COUNTY, WISCONSIN.

KROTT SURVEYING INC.
N3705 WILLOW BEND LANE
LAKE GENEVA WI. 53147
PHONE # (262)248-3697
FAX # (262)249-0639

ABBEY HARBOR

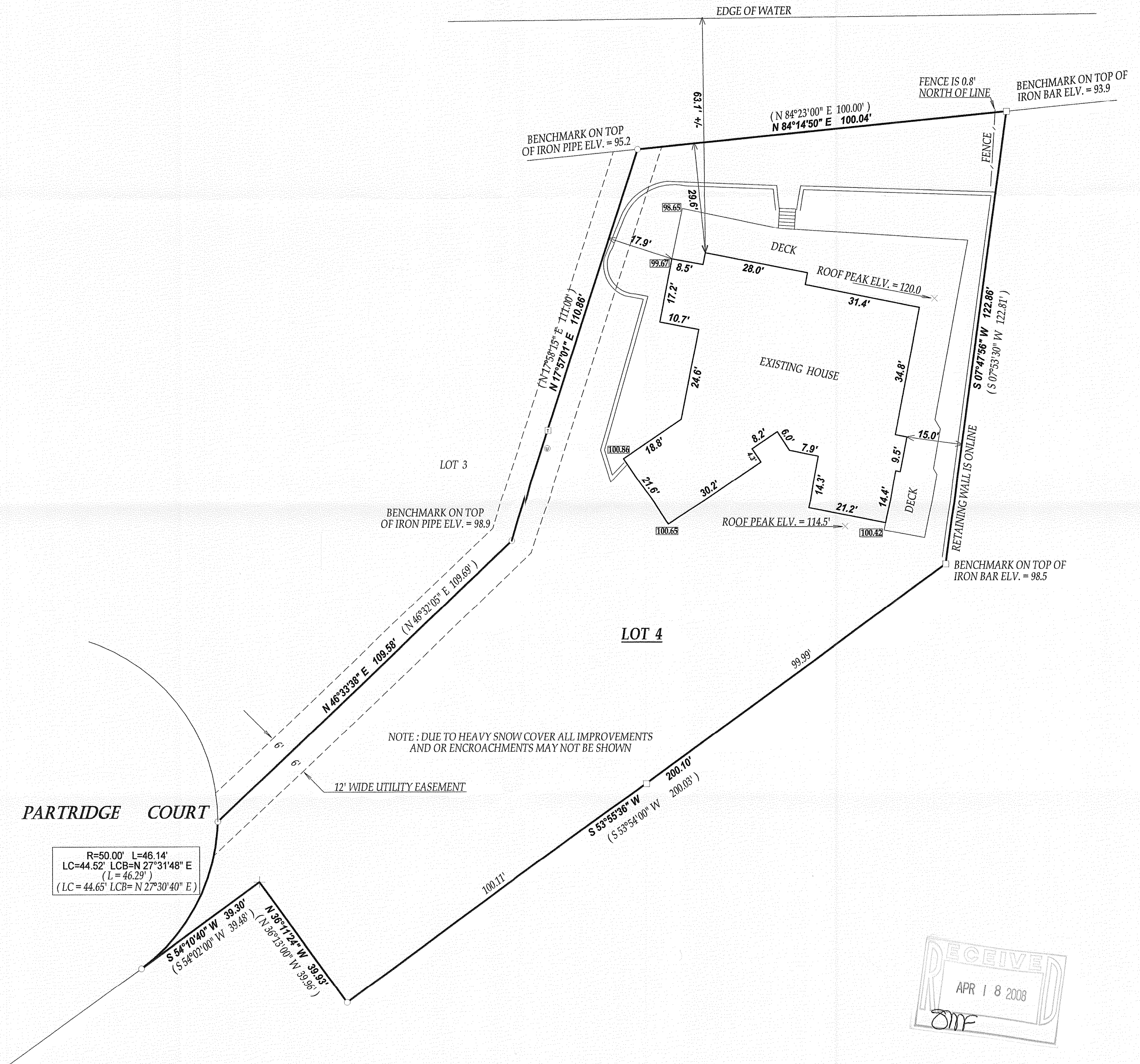

LEGEND

- FOUND IRON PIPE
- FOUND IRON BAR
- + FOUND CROSS CUT IN CONCRETE
- ⊠ TRANSFORMER
- ⊙ UTILITY PEDESTALS

XXX SPOT ELV.

(XX) RECORDED AS

JOB # 08-020 TAX ID # SP00004
DATED THIS THE 18th DAY OF FEBRUARY 2008.

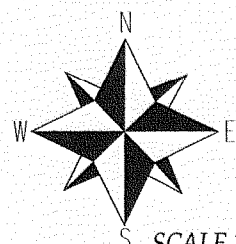

SCALE 1"=20'

0 20 40 60 80 100

NOTE: BEARINGS REFERENCED TO THE RECORD PLAT.

COMPARE LEGAL DESCRIPTION ABOVE AND DRAWING WITH DEED.
FOR BUILDING RESTRICTIONS AND EASEMENTS NOT SHOWN REFER
TO DEED, ABSTRACT SOURCES AND LOCAL MUNICIPAL CODES. NOTIFY
THE SURVEYOR IMMEDIATELY OF ANY DISCREPANCY.

"I hereby certify that I have surveyed the above described property and that
the above map is a true representation thereof and shows the size and
location of all visible structures, apparent easements and encroachments
if any."
This survey is made for the present owners of the property, and those who
purchase, mortgage, or guarantee the title thereto, within one year from
the date hereof.

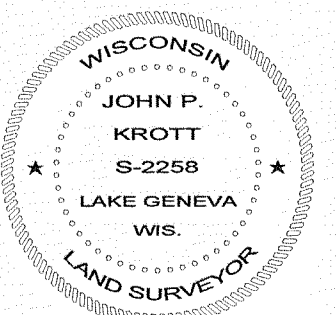
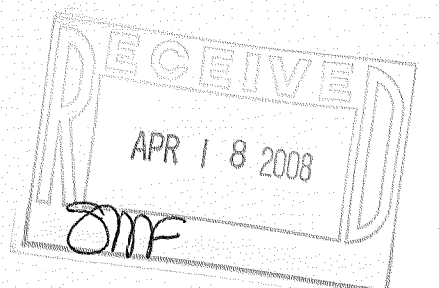

JOHN KROTT S - 2258
Wisconsin Registered Land Surveyor
(original if signed in red)

SP-4

005-2560